

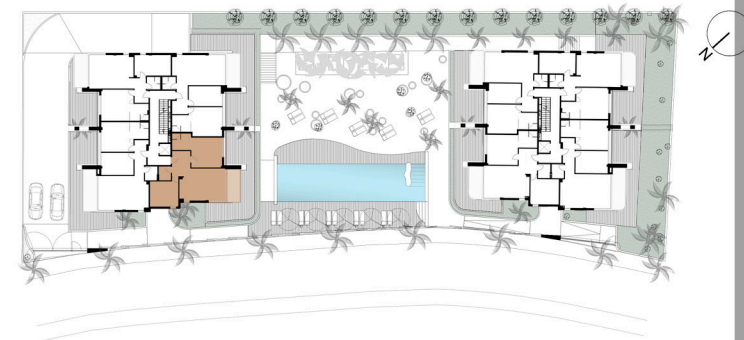

# BUILDING A FIRST FLOOR D



BUILDING A	FIRST FLOOR
	APARTMENT D

LIVING ROOM-KITCHEN	25.47 m2
HALL	7.48 m2
TOILET	3.13 m2
BEDROOM 1	16.61 m2
IN SUITE BATHROOM 1	5.67 m2
BEDROOM 2	13.50 m2

TOTAL OF SURFACE OF USABLE AREA	71.86 m2
---------------------------------	----------

TOTAL OF CONSTRUCTED AREA	84.85 m2
---------------------------	----------

Surface of Communal Area	19.22 m2
--------------------------	----------

TOTAL OF COSTRUCTED AND COMMUNAL AREA	104.07 m2	(1)
---------------------------------------	-----------	-----

Surface of Terrace-Sun Area	8.04 m2	(2)
-----------------------------	---------	-----

Private Garden	00.00 m2	(3)
----------------	----------	-----

TOTAL SURFACE OF APARTAMENT (1+2+3)	112.11 m2
-------------------------------------	-----------

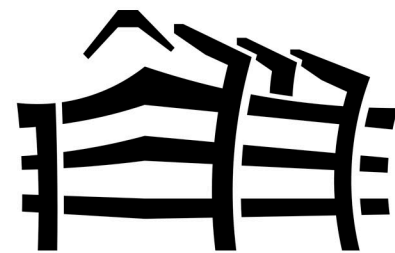

DUNES BEACH  
MARBELLA

PROJECT OF 30 APARTMENTS IN CABOPINO  
DEVELOPER: DUNES BEACH INVEST S.L.